

MALLOY BRIDGE ROAD
(A VARIABLE WIDTH R.O.W.)

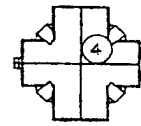

ONE BEDROOM TYPICAL

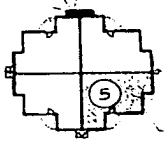

MALLOY BRIDGE ROAD

(100' WIDTH RIGHT-OF-WAY)
 (40 mph speed limit)

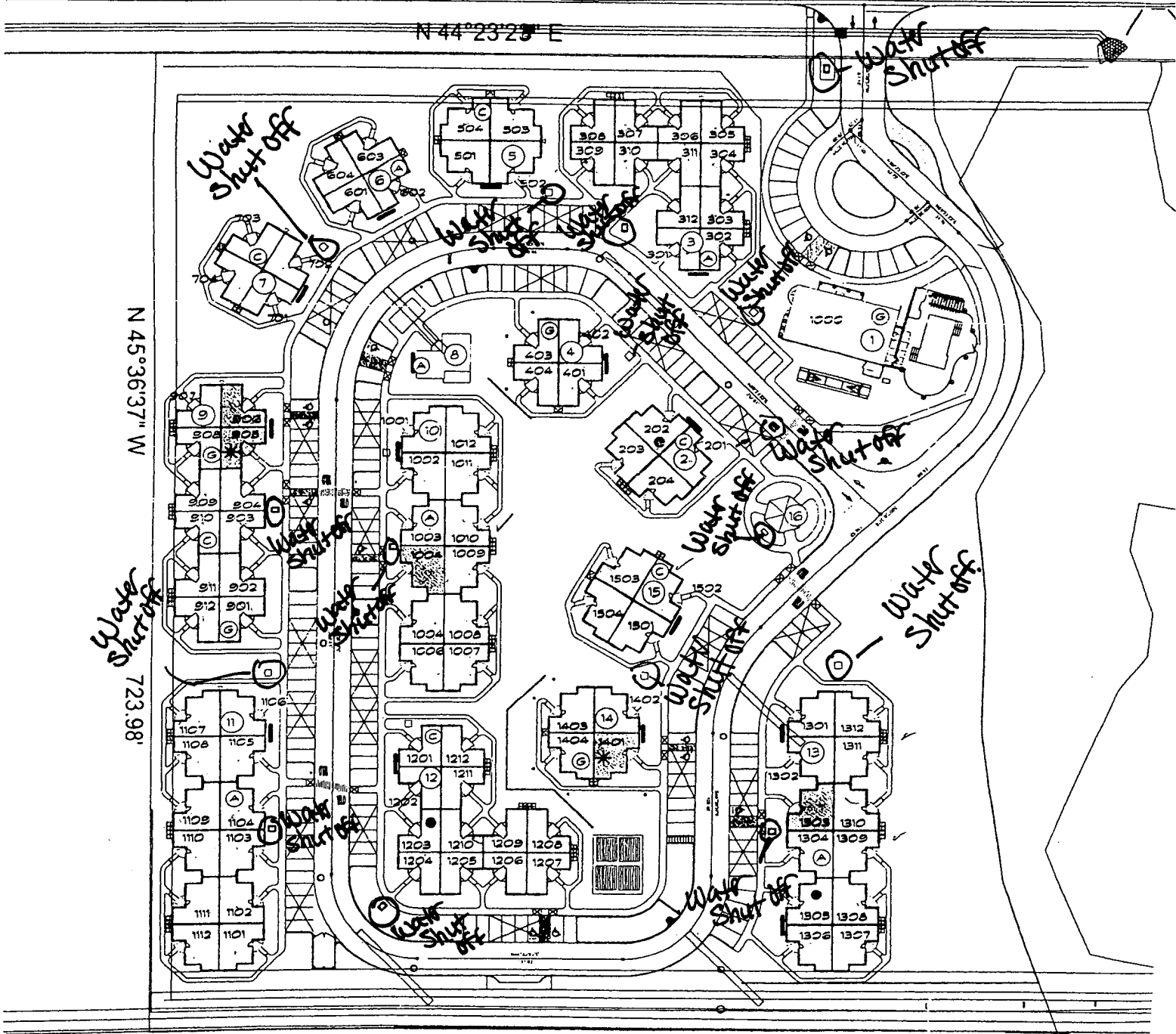

N 45° 36' 37\" W
 723.98'

S 43° 50' 12\" W
 173.02'

S 44° 33' 47\" W

433.54'

ADDRESS ADDED



1

ADDRESS PLAN
 NOT TO SCALE